

NOT TO BE USED FOR NAVIGATION

| SWALLOWTAIL CHANNEL | | | | |
|---------------------|-----------------------------|--|-----------------------------|--|
| ACTION | | | | |
| 1 | Relocate SWT No 1 | From 51°41.384N - 001°08.200E | To 51°41.400N - 001°07.500E | Light characteristic Unchanged Fl Y 5s |
| 2 | Remove SWT No 2 | From 51°41.184N - 001°06.296E | N/A | N/A |
| 3 | Rename SWT No 3 as SWT No 2 | Position unchanged 51°40.843N 001°04.391E | N/A | From Fl Y 15s To Fl Y 10s |
| 4 | Rename SWT No 4 as SWT No 3 | Position unchanged 51°40.519N 001°03.487E | N/A | Light characteristic Unchanged Fl (2) Y 10s |

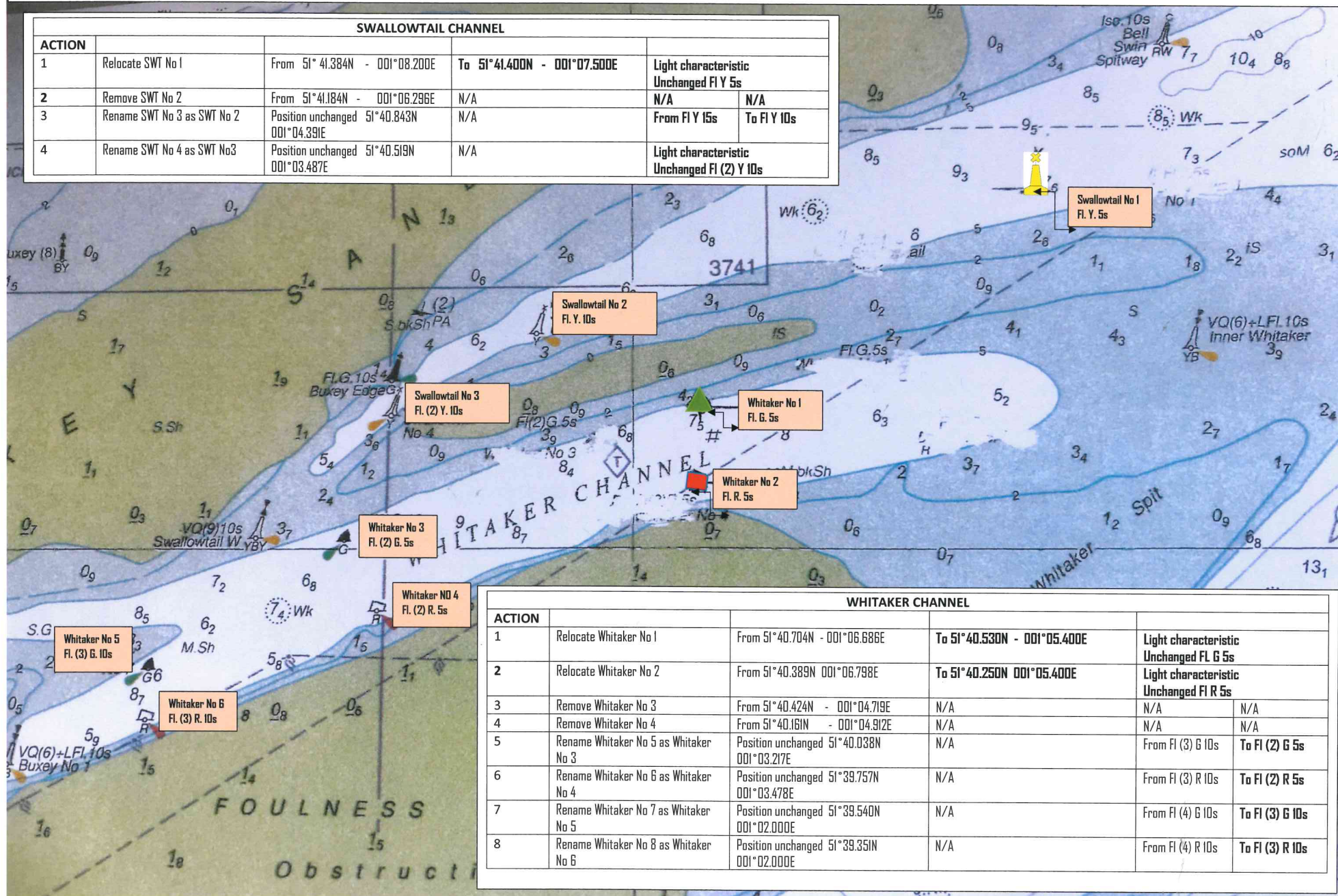

| WHITAKER CHANNEL | | | | |
|------------------|---------------------------------------|--|-----------------------------|---|
| ACTION | | | | |
| 1 | Relocate Whitaker No 1 | From 51°40.704N - 001°06.686E | To 51°40.530N - 001°05.400E | Light characteristic Unchanged Fl G 5s |
| 2 | Relocate Whitaker No 2 | From 51°40.389N 001°06.798E | To 51°40.250N 001°05.400E | Light characteristic Unchanged Fl R 5s |
| 3 | Remove Whitaker No 3 | From 51°40.424N - 001°04.719E | N/A | N/A |
| 4 | Remove Whitaker No 4 | From 51°40.161N - 001°04.912E | N/A | N/A |
| 5 | Rename Whitaker No 5 as Whitaker No 3 | Position unchanged 51°40.038N 001°03.217E | N/A | From Fl (3) G 10s To Fl (2) G 5s |
| 6 | Rename Whitaker No 6 as Whitaker No 4 | Position unchanged 51°39.757N 001°03.478E | N/A | From Fl (3) R 10s To Fl (2) R 5s |
| 7 | Rename Whitaker No 7 as Whitaker No 5 | Position unchanged 51°39.540N 001°02.000E | N/A | From Fl (4) G 10s To Fl (3) G 10s |
| 8 | Rename Whitaker No 8 as Whitaker No 6 | Position unchanged 51°39.351N 001°02.000E | N/A | From Fl (4) R 10s To Fl (3) R 10s |